Town of Springdale
Parking Zone Map

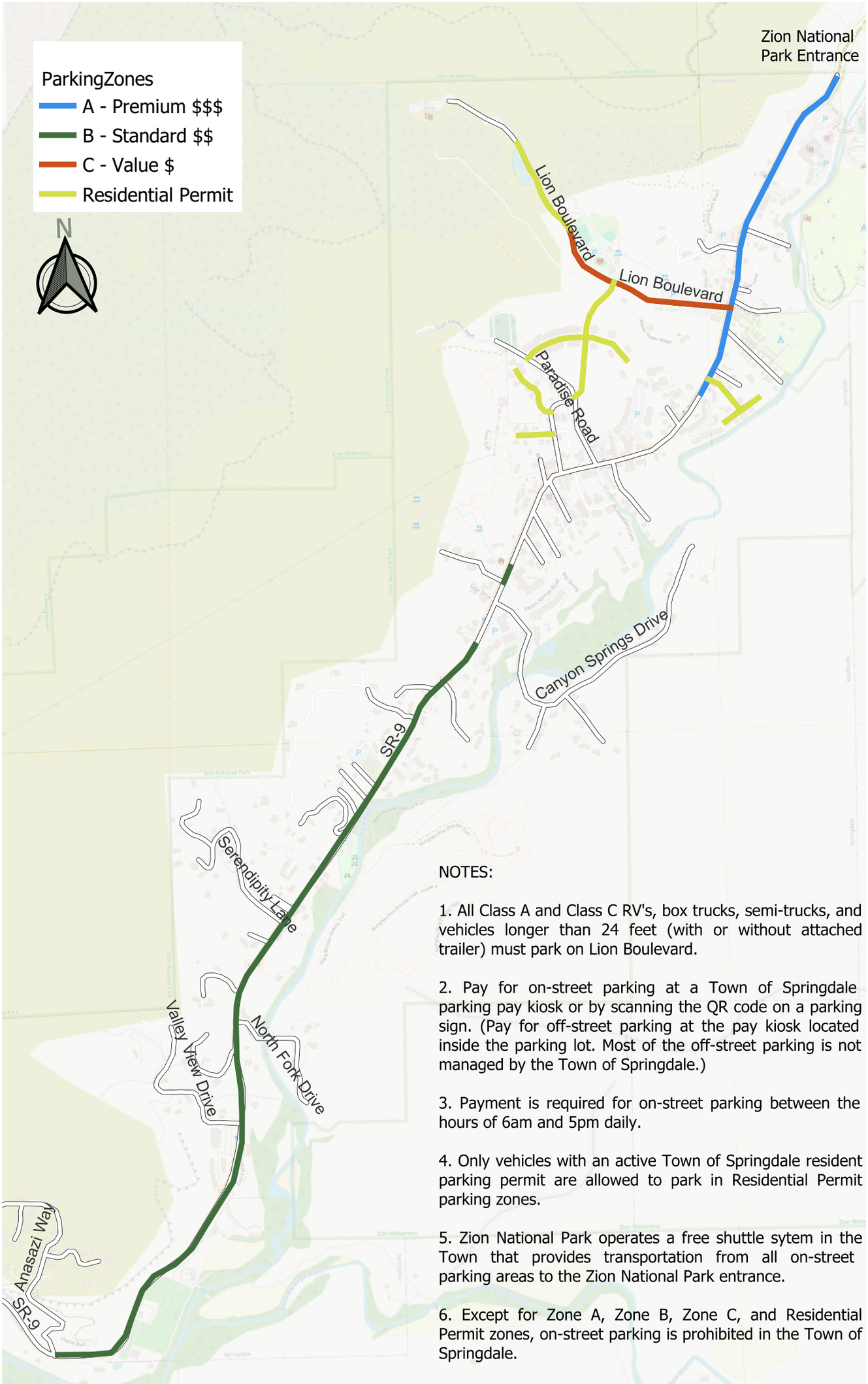

NOTES:

1. All Class A and Class C RV's, box trucks, semi-trucks, and vehicles longer than 24 feet (with or without attached trailer) must park on Lion Boulevard.

2. Pay for on-street parking at a Town of Springdale parking pay kiosk or by scanning the QR code on a parking sign. (Pay for off-street parking at the pay kiosk located inside the parking lot. Most of the off-street parking is not managed by the Town of Springdale.)

3. Payment is required for on-street parking between the hours of 6am and 5pm daily.

4. Only vehicles with an active Town of Springdale resident parking permit are allowed to park in Residential Permit parking zones.

5. Zion National Park operates a free shuttle sytem in the Town that provides transportation from all on-street parking areas to the Zion National Park entrance.

6. Except for Zone A, Zone B, Zone C, and Residential Permit zones, on-street parking is prohibited in the Town of Springdale.